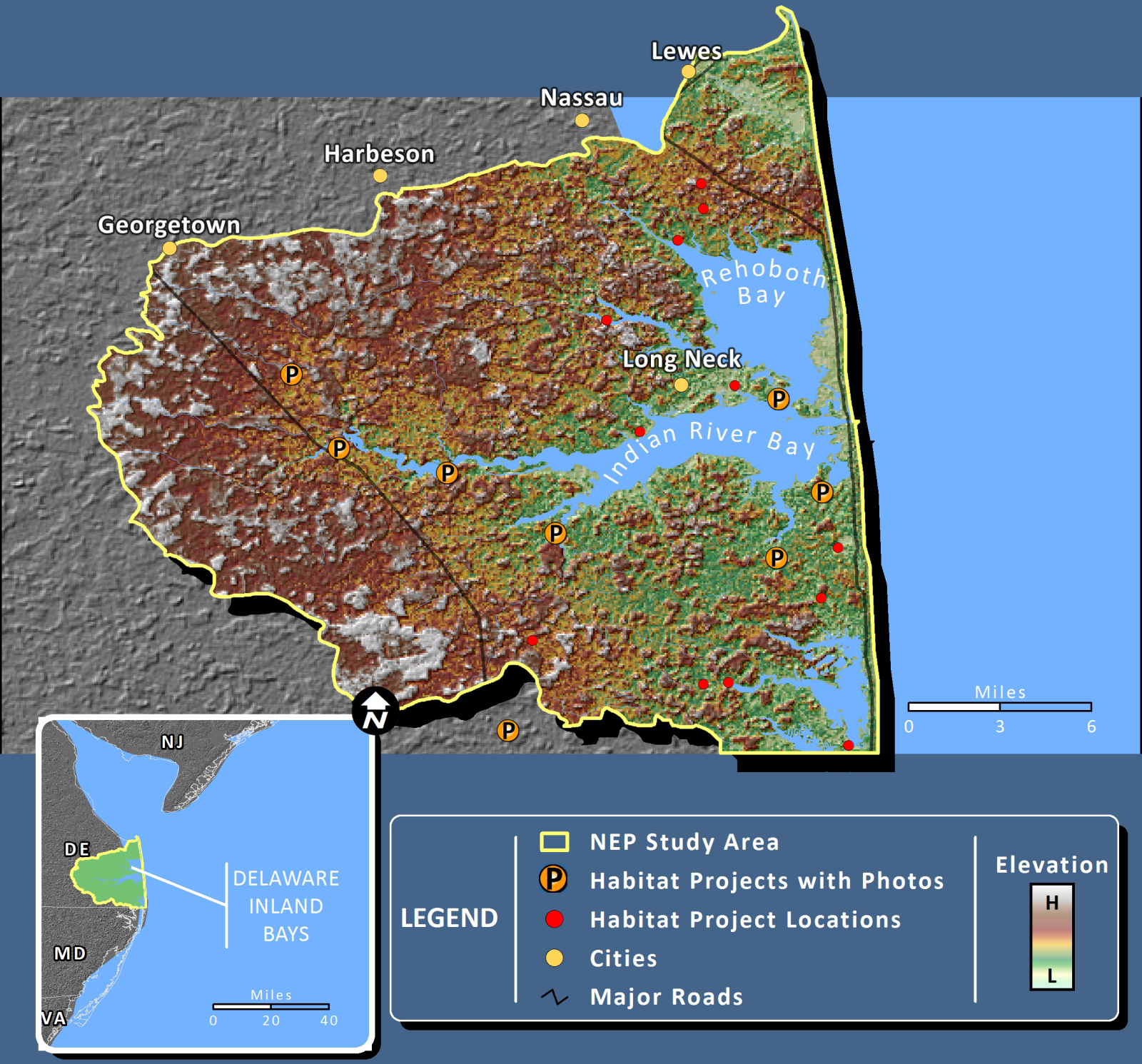DELAWARE CENTER FOR THE INLAND BAYS